



5N301 Medinah Rd
Addison IL 60101

REQUEST FOR PERMIT

To: Village of Hinsdale
Dan Deeter, Village Engineer
19 E Chicago Av
Hinsdale, IL 60521

Comcast Application No.: RSS-JB3321
Village No.: _____
Expires On: _____

Dear Mr. Deeter,

Application is hereby submitted by Comcast & RS Service Systems for permission to perform the work as specified below:

To install new CATV cable at a depth of 36" min along the directional bore line as shown on the attached drawing.

REASON FOR WORK:

To install new CATV cable. New CATV cable will be installed between an existing CATV pedestal located on the South R.O.W. of Maple Street and a new CATV pedestal located in the rear easement of 123 Post Circle as shown in the drawing. All CATV cable will be installed underground using directional boring. Permit to include road bore underneath Garfield Street.

SEE ATTACHED DRAWING FOR MORE INFORMATION.

Note: All restoration will conform to the specifications required by the Village of Hinsdale, IL
Restoration to be completed within 14 working days of installation.

Permit Requested By: Adriana Candia, COMCAST Construction Specialist Date: 7/15/19

Permit Granted By: *Adriana Candia* Date: *7/30/19*

Contact: Adriana Candia, COMCAST Const. Specialist Phone: 224.229.6594 email: adriana_candia@comcast.com
5N301 Medinah Rd, Addison, IL 60101

Mark Walski, RS Service Systems Phone: 815.293.9393 email: markw@rs-services.com
38 Forestwood Dr, Romeoville, IL 60446 Phone: 815.719.4645

Olivia Carlin, ESPO Engineering Phone: 630.522.3024 email: ocarlin@espocorp.com
845 Midway Dr, Willowbrook, IL 60527-5549

- Maintain 10' CLEARANCE FROM ALL TREES.
- Concrete Sidewalk Removal is Prohibited.
- Contain WORK TO GRASS AREAS OF PAREWAY.

VILLAGE OF HINSDALE PERMIT DRAWING 123 POST CIR HINSDALE, IL

SITE MAP

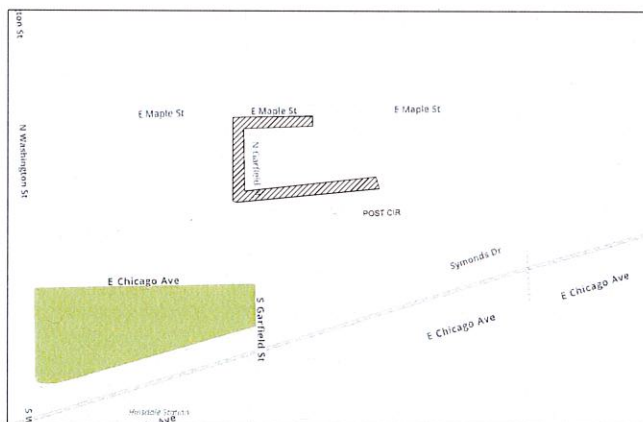

NOT TO SCALE

DUPAGE COUNTY
DOWNERS GROVE TWP T38N R11E
S.W. 1/4 OF S.E. 1/4 OF SEC. 1

INDEX OF SHEETS

1. COVER SHEET
2. PLAN SHEET

PROJECT DESCRIPTION
PROPOSED INSTALLATION OF
UNDERGROUND CABLE - 2"0
HDPE w/1-.875 COAX @ 36" MIN.
DEPTH BY DIRECTIONAL BORING

PROJECT DETAIL

CABLE LENGTH (ft): 662'

COMCAST COORD: MICHAEL
KOCHANSKI

LEGEND

SYMBOLS	
⊗ JOINT POLE	⊗ TRANSFORMER POLE
× POWER POLE	○ TELEPHONE POLE
● CATV POLE	⊗ CATV POWER SUPPLY
□ CATV VAULT	□ TRAFFIC CONTROL VAULT
□ TELCO VAULT	□ UNMARKED VAULT
□ CATV PED	⊗ BORE/SPICE PIT
⊗ CATV LOCKBOX	⊗ UNMARKED MAN-HOLES
⊗ FIRE HYDRANT	⊗ CATV MANHOLE
⊗ CATCH BASIN	⊗ GAS MARKER
⊗ SEWER DRAIN	⊗ (House Drains)
⊗ WATER VALVE	⊗ RIGHT-OF-WAY MARKER
⊗ GAS VALVE	⊗ (Street Man)
⊗ CULVERT PIPE	⊗ TELEPHONE MANHOLE
○ TREE	⊗ (House Drains)
⊗ BUSH	⊗ SEWER MANHOLE
⊗ TELCO PED	⊗ (House Sanitary/Sewer)
⊗ TRANSFORMER	⊗ WATER MANHOLE
⊗ MAIL BOX	⊗ (House Sanitary/Sewer)
⊗ FIBER MARKER	⊗ AIR CONDITIONER
⊗ GAS METER	⊗ TRAFFIC SIGNAL LIGHT
⊗ ROAD SIGN	⊗ GUY AND ANCHOR
⊗ STREET LIGHT	⊗ ELECTRIC VAULT/PEDESTAL
⊗ RAILROAD CROSSING GATE	

THE INFORMATION IN THIS DRAWING FILE IS
PROPRIETARY AND CONFIDENTIAL, AND MAY
NOT BE REPRODUCED OR TRANSMITTED BY
ANY MEANS OF COMMUNICATION WITHOUT
WRITTEN PERMISSION FROM COMCAST

RS SYSTEM SERVICES, INC

JOB NO: RSS-IB3321
PROJECT TITLE: COMCAST UNDERGROUND COMMUNICATION CABLE
COMMERCIAL
LOCATION: 123 POST CIR
HINSDALE, IL
DRAWING NO: RSS-IB3321
SHEET NO: 1 OF 2

ESPO ENGINEERING
845 MIDWAY DR, SUITE 100, HINSDALE, IL 60521
630.788.2025
www.espoeng.com

ENG NUMBER: RSS-0619-1360

DRAWN BY: ERG DATE: 07/13/19

ISSUED FOR PERMITTING

SCALE: 1"=50'

REVISIONS

DATE	BY	DESCRIPTION
-	-	-
-	-	-
-	-	-

LEGEND

SYMBOLS	
⊗ JOINT POLE	⊗ TRANSFORMER POLE
⊕ POWER POLE	⊕ TELEPHONE POLE
● CATV POLE	⊗ CATV POWER SUPPLY
⊗ CATV VAULT	⊗ TRAFFIC CONTROL VAULT
⊗ TEELO VAULT	⊗ UNMARKED VAULT
⊗ CATV PED	⊗ SERVICE SLICE PIT
⊗ CATV LOCKBOX	⊗ UNMARKED MANHOLES
⊗ FIRE HYDRANT	⊗ CATV MANHOLE
⊗ CATCH BASIN	⊗ GAS MARKER
⊗ SEWER DRAIN	⊗ RIGHT-OF-WAY MARKER
⊗ WATER VALVE	⊗ TELEPHONE MANHOLE
⊗ GAS VALVE	⊗ SEWER MANHOLE
⊗ CULVERT PIPE	⊗ TELEPHONE CROSSING
⊗ TREE	⊗ SEWER MANHOLE
⊗ BUSH	⊗ WATER MANHOLE
⊗ TEELO RED	⊗ MAIL BOX
⊗ TRANSFORMER	⊗ AIR CONDITIONER
⊗ MAIL BOX	⊗ TRAFFIC SIGNAL LIGHT
⊗ FIBER MARKER	⊗ GUY AND ANCHOR
⊗ GAS METER	⊗ STREET LIGHT
⊗ ROAD SIGN	⊗ ELECTRIC VALVE/RESEMIER
⊗ RAILROAD CROSSING GATE	⊗ RAILROAD CROSSING GATE

Comcast

THE INFORMATION IN THIS DRAWING FILE IS PROPRIETARY AND CONFIDENTIAL AND MAY NOT BE REPRODUCED OR TRANSMITTED BY ANY MEANS OF DISTANCE WITHOUT WRITTEN PERMISSION FROM COMCAST

RS SYSTEM SERVICES, INC.
10 FORESTWOOD DR. HOMERIDGE, IL 60424 815.383.8333

JOB NO: **RSS-IB3321**
 PROJECT TITLE: **COMCAST U-GROUND COMMUNICATION CABLE**
 COMMERCIAL
 LOCATION: _____

 DRAWING NO: **RSS-IB3321**
 SHEET NO: **2 OF 2**

ESPO ENGINEERING
845 MIDWAY DR WILLIAMSBOCK, IL 60527
 815.788.2244
 www.espoeng.com

ENG NUMBER: **RSS-0619-1360**
 DRAWN BY: ENG DATE: 07/13/19

ISSUED FOR PERMITTING
 SCALE: 1"=50'

REVISIONS	
DATE	DESCRIPTION

