



5N301 Medinah Rd  
Addison IL 60101

## REQUEST FOR PERMIT

To: Village of Hinsdale  
Dan Deeter, Village Engineer  
19 E Chicago Av  
Hinsdale, IL 60521

Comcast Application No.: TAC-768154RP  
Village No.: \_\_\_\_\_  
Expires On: \_\_\_\_\_

Dear Mr. Deeter,

Application is hereby submitted by Comcast & Talon Communications for permission to perform the work as specified below:

To install replacement CATV cable at a depth of 36" min along the directional bore line as shown on the attached drawing.

### REASON FOR WORK:

To install replacement CATV cable between an existing utility pole located on Chicago Avenue and an existing utility pole located in the rear of 14 Park Avenue as shown in the drawing. All CATV cable will be installed underground using directional boring. Permit to include a road bore to go underneath Chicago Avenue.

SEE ATTACHED DRAWING FOR MORE INFORMATION.

**Note:** All restoration will conform to the specifications required by the Village of Hinsdale, IL  
**Restoration to be completed within 14 working days of installation.**

Permit Requested By: Adriana Candia, COMCAST Construction Specialist Date: 4-4-19

Permit Granted By:  A. Diaz Date: 4/5/19

Contact: Adriana Candia, COMCAST Const. Specialist Phone: 224.229.6594 email: [adriana\\_candia@comcast.com](mailto:adriana_candia@comcast.com)  
5N301 Medinah Rd, Addison, IL 60101

Bill Zebrauskas, Talon Communications Phone: 708.537.3145 email: [billzebrauskas@gmail.com](mailto:billzebrauskas@gmail.com)  
305 Amston Ct, Oswego, IL 60543

Olivia Carlin, ESPO Engineering Phone: 630.522.3024 email: [ocarlin@espocorp.com](mailto:ocarlin@espocorp.com)  
845 Midway Drive, Willowbrook, IL 60527-5549

# VILLAGE OF HINSDALE PERMIT DRAWINGS 14 PARK AV HINSDALE, IL

SITE MAP

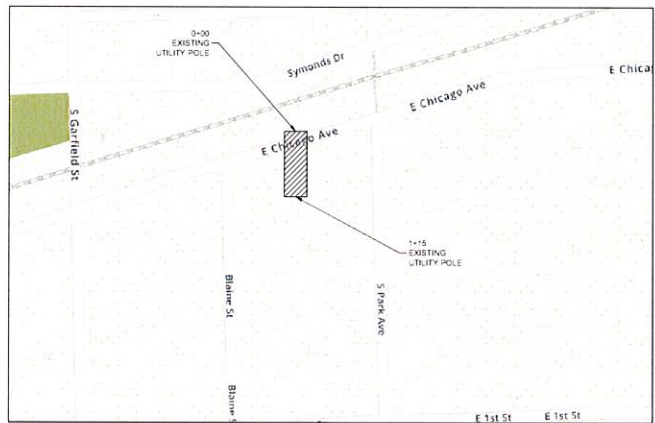

NOT TO SCALE

LEGEND		
<b>SYMBOLS</b>		
⊗ JOINT POLE	⊗ TRANSFORMER POLE	
× POWER POLE	○ TELEPHONE POLE	
● CATV POLE	⊗ CATV POWER SUPPLY	
□ CATV VAULT	□ TRAFFIC CONTROL VAULT	
□ TELCO VAULT	□ UNMARKED VAULT	
□ CATV PED	⊗ SCORE/SPLICE PIT	
⊗ CATV COCKBOX	□ UNMARKED MAN-HOLES	
○ FIRE HYDRANT	⊗ CATV MAN-HOLE	
⊗ CATCH BASIN	⊗ GAS MARKER (Indicate Overlap)	
○ SEWER DRAIN	⊗ RIGHT-OF-WAY MARKER (Refer Man)	
⊗ WATER VALVE	⊗ TELEPHONE MAN-HOLE (Indicate Overlap)	
⊗ GAS VALVE	⊗ SEWER MAN-HOLE (Indicate Sanitary/Sewer)	
⊗ DUCT/VERT PIPE	⊗ WATER MAN-HOLE (Indicate Sanitary/Sewer)	
○ TREE	⊗ AIR CONDITIONER	
⊗ BUSH	⊗ AIR CONDITIONER	
⊗ TELCO PED	⊗ TRAFFIC SIGNAL LIGHT	
⊗ TRANSFORMER	⊗ GUY AND ANCHOR	
⊗ MAIL BOX	⊗ STREET LIGHT	
⊗ FIBER MARKER	⊗ ELECTRIC VAULT/PEDESTAL	
⊗ GAS METER	⊗ RAILROAD CROSSING GATE	
⊗ ROAD SKIN		
<b>LINE</b>		
---	CENTER LINE	
---	RIGHT-OF-WAY LINE	
---	PROPERTY LINE	
---	UTILITY EASEMENT	
---	OVERHEAD CABLE	
---	DIRECTIONAL BORE CABLE	
---	TRENCH CABLE	
---	EXISTING PREPARED/OUT	
---	HAND-BURY CABLE	
---	WATER MAIN	
---	SANITARY SEWER	
---	STORM SEWER MAIN	
---	GAS MAIN	
---	TELCO CABLE	
---	BURIED ELECTRIC CABLE	
---	FENCE	
<b>Comcast</b>		
THE INFORMATION IN THIS DRAWING FILE IS PROPRIETARY AND CONFIDENTIAL AND MAY NOT BE REPRODUCED OR TRANSMITTED BY ANY MEANS OR CONVEYANCE WITHOUT WRITTEN PERMISSION FROM COMCAST		
<b>TALON COMMUNICATIONS</b> <small>3814 E 19th St, Springfield, MO 65803-0001</small>		
JOB NO.	TAC-78815-4RP	
PROJECT TITLE	COMCAST U-GROUND COMMUNICATION CABLE REPLACEMENT	
LOCATION	14 PARK AV HINSDALE, IL	
DRAWING NO.	TAC-78815-4RP	
SHEET NO.	1 OF 2	
<b>ESPO ENGINEERING</b> <small>1415 N. WYOMING ST., WILLOW SPRING, IL 60097 630.789.2525 www.espoeng.com</small>		
ENG NUMBER	TAC-0419-0524	
DRAWN BY	SCA	
DATE	04/04/19	
<b>ISSUED FOR PERMITTING</b>		
SCALE: 1"=50'		
<b>REVISIONS</b>		
DATE	BY	DESCRIPTION
-	-	-
-	-	-
-	-	-

<p>DuPAGE COUNTY DOWNERS GROVE TWP T38N R11E N.W.1/4 OF N.E.1/4 OF SEC.12</p>
<p><b>INDEX OF SHEETS</b> 1. COVER SHEET 2. PLAN SHEET</p>
<p><b>PROJECT DESCRIPTION</b> REPLACEMENT OF UNDERGROUND CABLE 2"Ø HDPE w/1-625 COAX @ 36" MIN. DEPTH BY DIRECTIONAL BORING</p>
<p><b>PROJECT DETAIL</b> CABLE LENGTH (ft): 115 COMCAST COORD: BILL ZEBRAUSKAS</p>

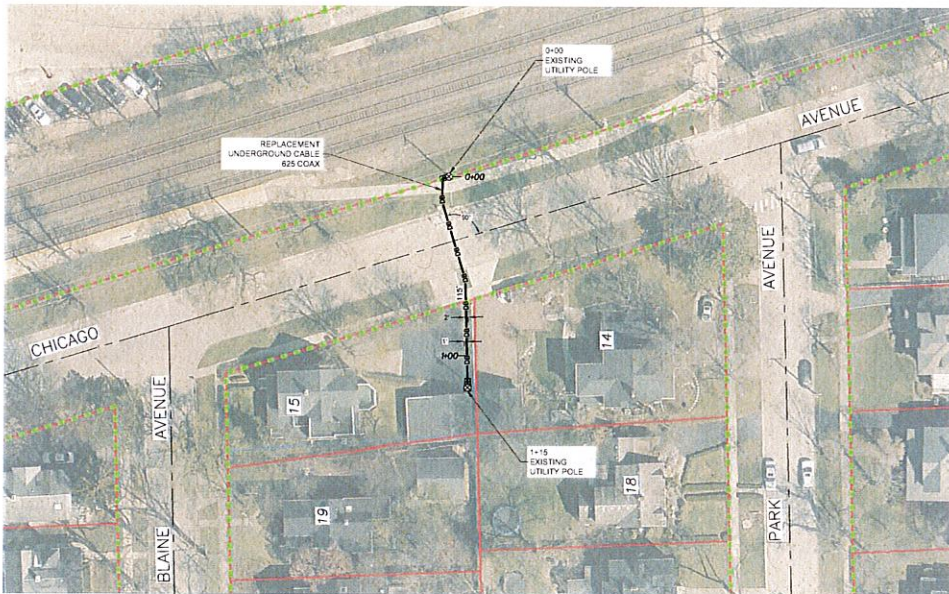

**LEGEND**

SYMBOLS	
⊗ JOINT POLE	⊗ TRANSFORMER POLE
⊗ POWER POLE	⊗ TELEPHONE POLE
⊗ CATV POLE	⊗ CATV POWER SUPPLY
⊗ CATV VAULT	⊗ TRAFFIC CONTROL VAULT
⊗ TELCO VAULT	⊗ UNMARKED VAULT
⊗ CATV PED	⊗ SORE/SPLICE PIT
⊗ CATV LOCKBOX	⊗ UNMARKED MAN-HOLES
⊗ FIRE HYDRANT	⊗ CATV MAN-HOLE
⊗ CATCH BASIN	⊗ GAS MARKER
⊗ SEWER DRAIN	⊗ (Please Describe)
⊗ WATER VALVE	⊗ RIGHT-OF-WAY MARKER
⊗ GAS VALVE	⊗ (Please Describe)
⊗ CULVERT PIPE	⊗ TELEPHONE MAN-HOLE
⊗ TREE	⊗ (Please Describe)
⊗ BUSH	⊗ SEWER MAN-HOLE
⊗ TELCO PED	⊗ (Please Describe)
⊗ TRANSFORMER	⊗ WATER MAN-HOLE
⊗ MAIL BOX	⊗ (Please Describe)
⊗ FIBER MARKER	⊗ AIR CONDITIONER
⊗ GAS METER	⊗ TRAFFIC SIGNAL LIGHT
⊗ ROAD SKIN	⊗ GUY AND ANCHOR
⊗ STREET LIGHT	⊗ ELECTRIC VAULT/PEDESTAL
⊗ RAILROAD CROSSING GATE	⊗ RAILROAD CROSSING GATE

**Comcast**

THE INFORMATION IN THIS DRAWING FILE IS PROPRIETARY AND CONFIDENTIAL, AND MAY NOT BE REPRODUCED OR TRANSMITTED BY ANY MEANS OR COVENANCE WITHOUT WRITTEN PERMISSION FROM COMCAST

**TALON COMMUNICATIONS**

JOB NO: **TAC-78815-SARP**  
 PROJECT TITLE: **COMCAST UNDERGROUND COMMUNICATION CABLE REPLACEMENT**  
 LOCATION: **14 PARK AV HINSDALE, IL**  
 DRAWING NO: **TAC-78815-SARP**  
 SHEET NO: **2 OF 2**

**ESPO ENGINEERING**  
INCORPORATED  
 630 788 2525  
 www.espoeng.com

ENG NUMBER: **TAC-0419-0524**  
 DRAWN BY: **SCA** DATE: **10/04/19**

**ISSUED FOR PERMITTING**  
 SCALE: **1"=50'**

REVISIONS		
DATE	BY	DESCRIPTION

