



17700 Hoffman Way
Homewood, IL 60430

REQUEST FOR PERMIT

To: Village of Hinsdale
Dan Deeter, Village Engineer
19 E Chicago Av
Hinsdale, IL 60521

Comcast Application No.: LVI-284436
Village No.: _____
Expires On: _____

Dear Mr. Deeter,

Application is hereby submitted by Comcast & Low Voltage Industries for permission to perform the work as specified below:

To install CATV service cable at a depth of 24"- 36" along the directional bore line as shown in the attached drawing.

REASON FOR WORK:

To install underground CATV service cable across 19 block alley of Stough Street to provide service as requested to 19 S Stough Street. Also permitting for a road bore to go underneath 19 block alley of Stough Street. All CATV cable will be placed within the R.O.W. of 19 block alley of Stough Street and on private property.

SEE ATTACHED DRAWING FOR MORE INFORMATION.

Note: All restoration will conform to the specifications required by the Village of Hinsdale, IL
Restoration to be completed within 14 working days of installation.

Permit Requested By: Tyler Quick, COMCAST Construction Specialist Date: 6/10/18

Permit Granted By: _____ Date: _____

Contact:	Phone:	email:
Tyler Quick, COMCAST Permit Coordinator 17700 Hoffman Way, Homewood, IL 60430	847.745.9057	tyler_quick@comcast.com

Linda Horvatin, Low Voltage Industries Inc 841 Brian Drive, Crest Hill, IL 60403	815.722.8851	lhorvatin@lowvoltageindustries.com
---	--------------	--

Olivia Carlin ESPO Engineering 845 Midway Drive, Willowbrook, IL 60527-5549	630.522.3024 630.789.3372	ocarlin@espocorp.com
--	------------------------------	--

FINDER SKETCH

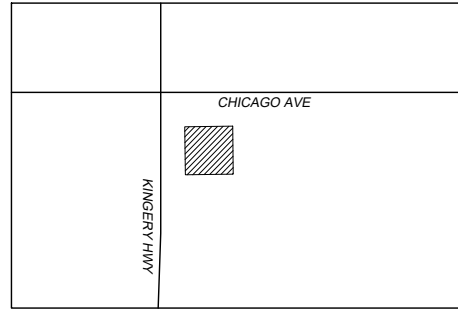

NOT TO SCALE

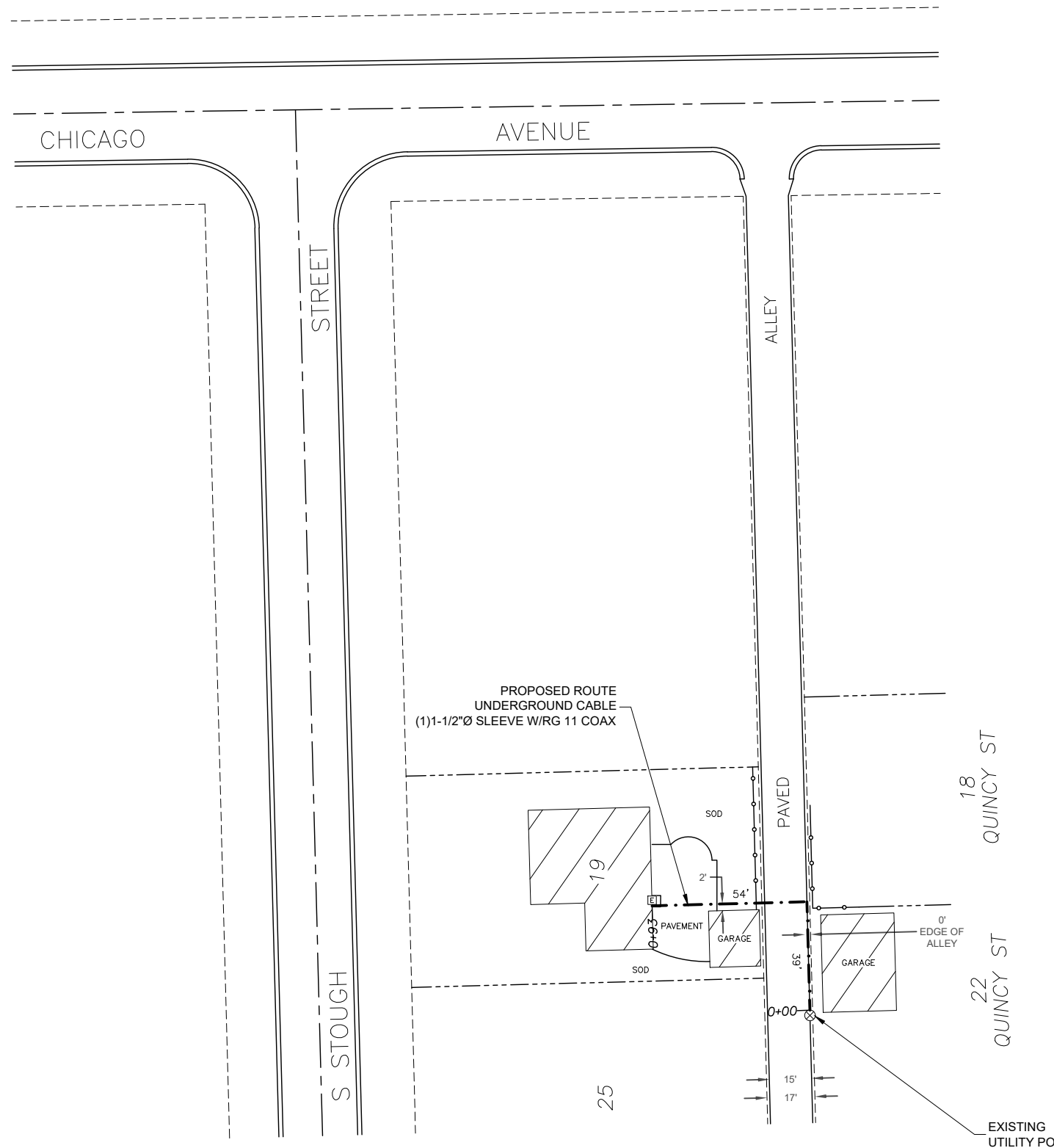

LEGEND

SYMBOLS	
⊗ JOINT POLE	Ⓜ MAIL BOX
× POWER POLE	Ⓜ FIBER MARKER
⊠ TRANSFORMER POLE	Ⓜ GAS MARKER (Indicate Ownership)
⊙ TELEPHONE POLE	Ⓜ GAS METER
● CATV POLE	Ⓜ RIGHT-OF-WAY MARKER (Bench Mark)
□ CATV PED	Ⓜ RAILROAD CROSSING GATE
▣ CATV LOCKBOX	Ⓜ ROAD SIGN
Ⓜ CATV VAULT	Ⓜ STREET LIGHT
Ⓜ TELCO VAULT	Ⓜ TRAFFIC SIGNAL LIGHT
Ⓜ TELCO PED	Ⓜ GUY AND ANCHOR
Ⓜ TRANSFORMER	Ⓜ FIRE HYDRANT
Ⓜ CATV POWER SUPPLY	Ⓜ CATCH BASIN
Ⓜ AIR CONDITIONER	Ⓜ SEWER DRAIN
Ⓜ ELECTRIC VAULT/PED/METER	Ⓜ WATER VALVE
Ⓜ TRAFFIC CONTROL VAULT	Ⓜ GAS VALVE
Ⓜ UNMARKED VAULT	Ⓜ CULVERT PIPE
Ⓜ CATV MANHOLE	Ⓜ TREE
Ⓜ SEWER MANHOLE (Indicate Sanitary/Storm)	Ⓜ BUSH
Ⓜ WATER MANHOLE (Indicate Ownership i.e. DMC)	Ⓜ HEDGES
Ⓜ UNMARKED MANHOLES	Ⓜ BORE/SPLICE PIT

LINES	
— — — — —	CENTER LINE
- - - - -	RIGHT-OF-WAY LINE
⋯ ⋯ ⋯	PROPERTY LINE
⋯ ⋯ ⋯	UTILITY EASEMENT
— — — — —	CURB LINE
— — — — —	OVERHEAD CABLE
— — — — —	UNDERGROUND CABLE
— W — W — W — W — W —	WATER MAIN
— S — S — S — S — S —	SANITARY SEWER
— G — G — G — G — G —	STORM SEWER MAIN
— — — — —	GAS MAIN
— TEL — TEL — TEL — TEL —	TELCO CABLE
— E — E — E — E — E —	BURIED ELECTRIC CABLE
— — — — —	FENCE



THE INFORMATION IN THIS DRAWING FILE IS PROPRIETARY AND CONFIDENTIAL AND MAY NOT BE REPRODUCED OR TRANSMITTED BY ANY MEANS OF CONVEYANCE WITHOUT WRITTEN PERMISSION FROM COMCAST.

LOW VOLTAGE INDUSTRIES, INC.
841 BRIAN DR. CREST HILL, IL 60403 : (815) 722-8851

JOB NO.: LVI-284436
 PROJECT TITLE: COMCAST U-GROUND COMMUNICATION CABLE
DROP - ROAD BORE
 LOCATION: 19 S STOUGH ST
HINSDALE, IL
 DRAWING NO. LVI-284436
 NODE NO. N/A
 CABLE TYPE: COAX
 SHEET NO. 1 OF 1

ESPO ENGINEERING
845 MIDWAY DR WILLLOWBROOK, IL 60527
630.789.2525
www.espocorp.com

DRAWN BY: OTJ DATE: 6/07/18
 APPROVED: - DATE: -

ENG NUMBER: LVI/0618-B155

ISSUED FOR PERMITTING

SCALE: 1"=50'
 REVISIONS

DATE	BY	DESCRIPTION
-	-	-
-	-	-
-	-	-

