



12/4/18

PROJECT A01BS1G

Dear Sir,

In accordance with the terms of the ordinance granting certain rights to **AT&T**, permission is hereby requested to perform work as indicated on the attached plan.

WORK DESCRIPTION:

- DIRECTIONAL BORE AND PLACE 432' (1) 3" CONDUIT
- DIRECTIONAL BORE AND PLACE 245' (1) 3" CONDUIT
- DIRECTIONAL BORE AND PLACE 1354' (1) 3" CONDUIT
- RESTORE ALL DISTURBED GROUNDS TO ORIGINAL CONDITION

See details on attached sketches.

Approximate date work will start: 12/15/18

Approximate date work will be completed: 2/28/19

Work to be performed by () AT&T (X) Contractor.

Type of restoration: TO ORIGINAL OR BETTER CONDITION

Yours truly,

AT&T
Ryan Kelly
(708) 396-7616
Design Engineer
Blue Island, IL

Permission as requested is hereby granted by Municipality:

Name: _____

Date: _____

GENERAL CONSTRUCTION NOTES:

1. LOCATE ALL UNDERGROUND OBSTRUCTIONS PRIOR TO DIGGING CONTACT J.U.L.I.E. AT 8-1-1 TWO BUSINESS DAYS IN ADVANCE TO DIGGING
2. RESTORE ALL DISTURBED GROUNDS TO ORIGINAL OR BETTER CONDITION AS SOON AS POSSIBLE OR WITHIN TWO (2) WEEKS AFTER CONSTRUCTION IS COMPLETE.
3. AT&T CONTRACTOR TO PLACE CONDUIT NO LESS THAN 24" DEEP.
4. AT&T CONTRACTOR TO PROVIDE ALL BARRICADES AND WORK AREA PROTECTION.
5. AT&T CONTRACTOR IS REQUIRED TO KEEP ALL ROADWAY PAVEMENT, CURBS, GUTTERS AND STORM WATER COLLECTORS FREE OF MUD AND OTHER DEBRIS AT ALL TIMES DURING CONSTRUCTION.
6. ALL PROPOSED WORK IS IN EXISTING PUBLIC RIGHT OF WAY AND/OR UTILITY EASEMENT.
7. TUNNEL ALL TREES PER BUREAU OF FORESTRY GUIDELINES.

- CAUTION: VOLTAGE RANGES FROM 301 TO 15KV

- THIS PROJECT REQUIRES COORDINATION WITH UT: A01A6KB

① BORE AND PLACE 1-3" DUCT - 432'
EXIST. POLE #27R TO EXIST. POLE #R138

ISSUE	DATE
1	08/15/18

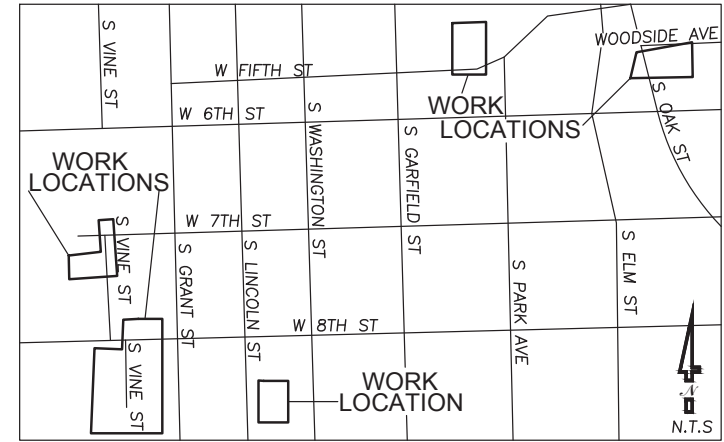
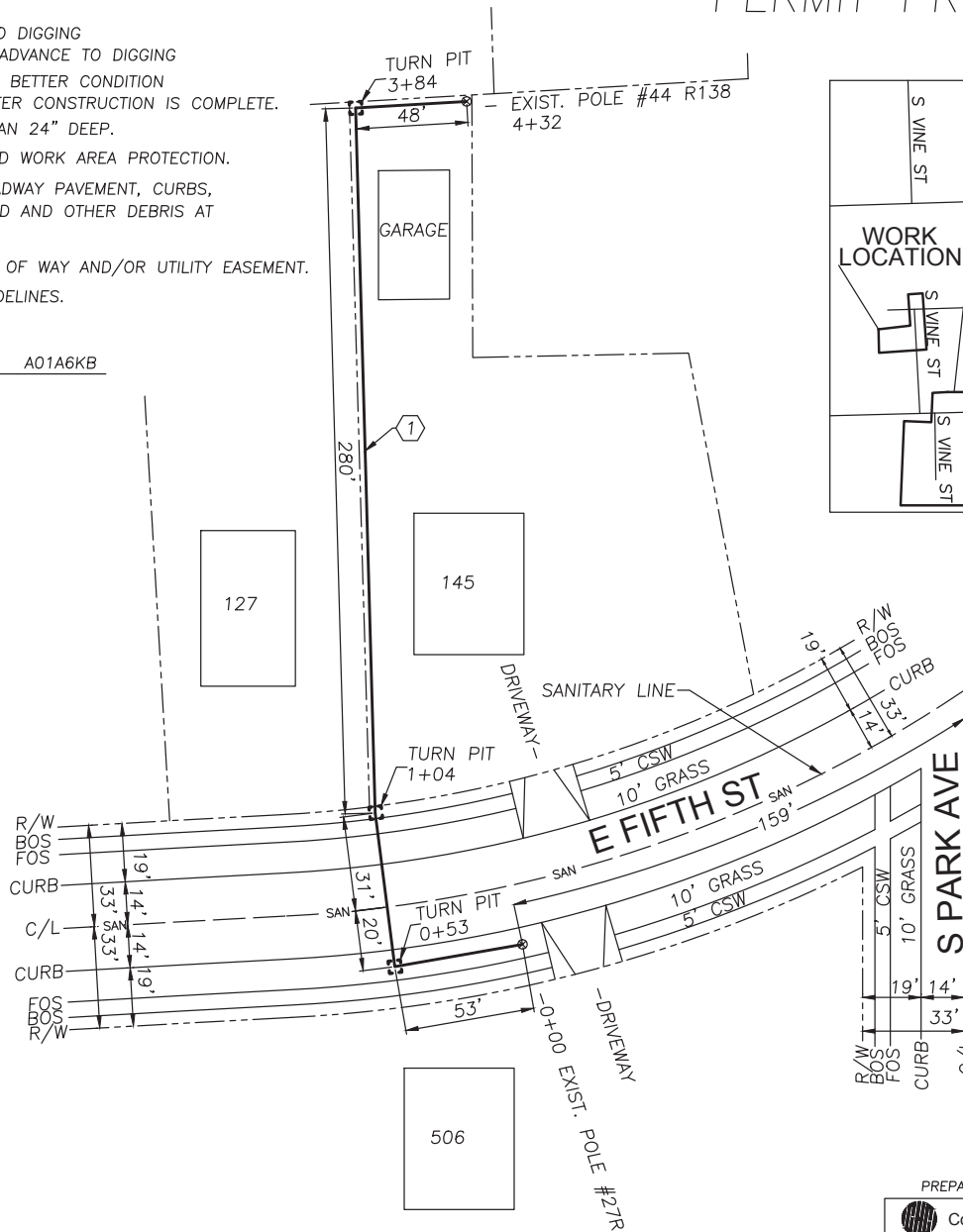

VICINITY MAP

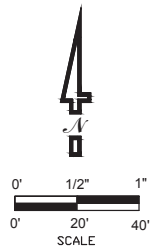

EXCAVATION DATA
BORE LENGTH
432 FT.

AT&T PROJECT: A01BS1G
 ENGINEER: SUNDBERG CHRISTINE
 TEL # 708-396-3282
 QUARTER SECTION: NE-12
 MUNICIPALITY: HINSDALE
 TOWNSHIP: DOWNERS GROVE
 WIRE CENTER: HINSDALE
 COUNTY OF: DUPAGE

PREPARED BY: V.KALAS
 Consulting, LLC
 1845 W. Oranewood Ave., Suite 300
 Orange, CA 92668
 (949) 250-0004 / FAX (949) 250-0006

DWG 1 OF 4 REV. NO. _____

GENERAL CONSTRUCTION NOTES:
SEE DWG 1 OF 6

PERMIT PRINT



ISSUE	DATE
1	08/15/18

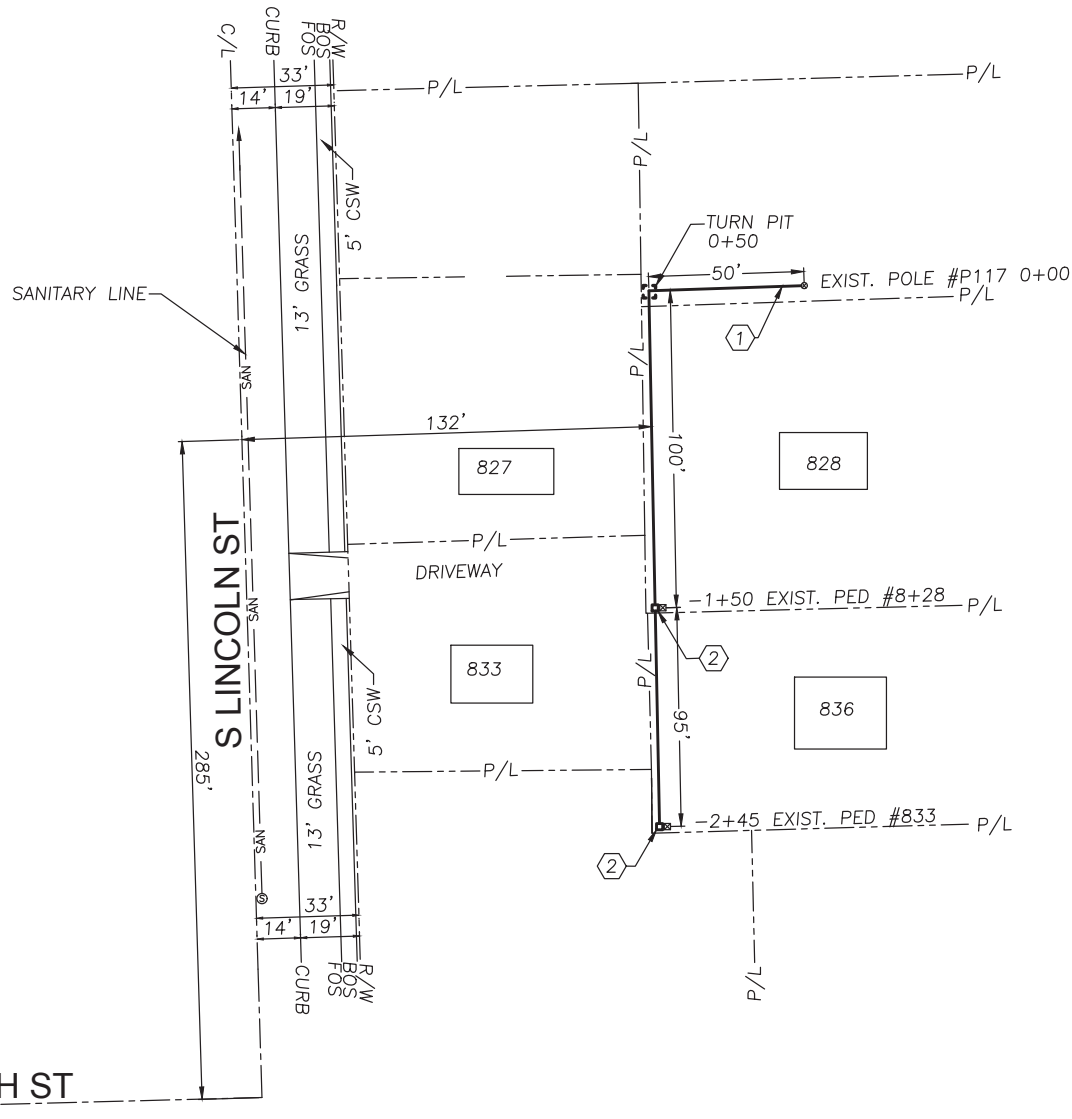

- ① BORE AND PLACE 1-3" DUCT - 245'
EXIST. POLE #P117 TO NEW PED #833
- ② DIG 2'X2' ACCESS PIT
NEAR EX. PED
& PL. NEW FIBER PED

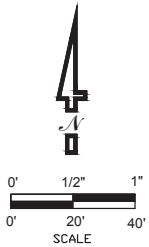

EXCAVATION DATA
BORE LENGTH
245 FT

AT&T PROJECT: A01BS1G
ENGINEER: SUNDBERG CHRISTINE
TEL # 708-396-3282
QUARTER SECTION: NE-12
MUNICIPALITY: HINSDALE
TOWNSHIP: DOWNERS GROVE
WIRE CENTER: HINSDALE
COUNTY OF: DUPAGE

PREPARED BY: V.KALAS
Consulting, LLC
1845 W. Orangewood Ave., Suite 300
Orange, CA 92668
(949) 250-0004 / FAX (949) 250-0006

DWG 2 OF 4 REV. NO. _____

GENERAL CONSTRUCTION NOTES:
SEE DWG 1 OF 6

PERMIT PRINT



ISSUE	DATE
1	08/15/18

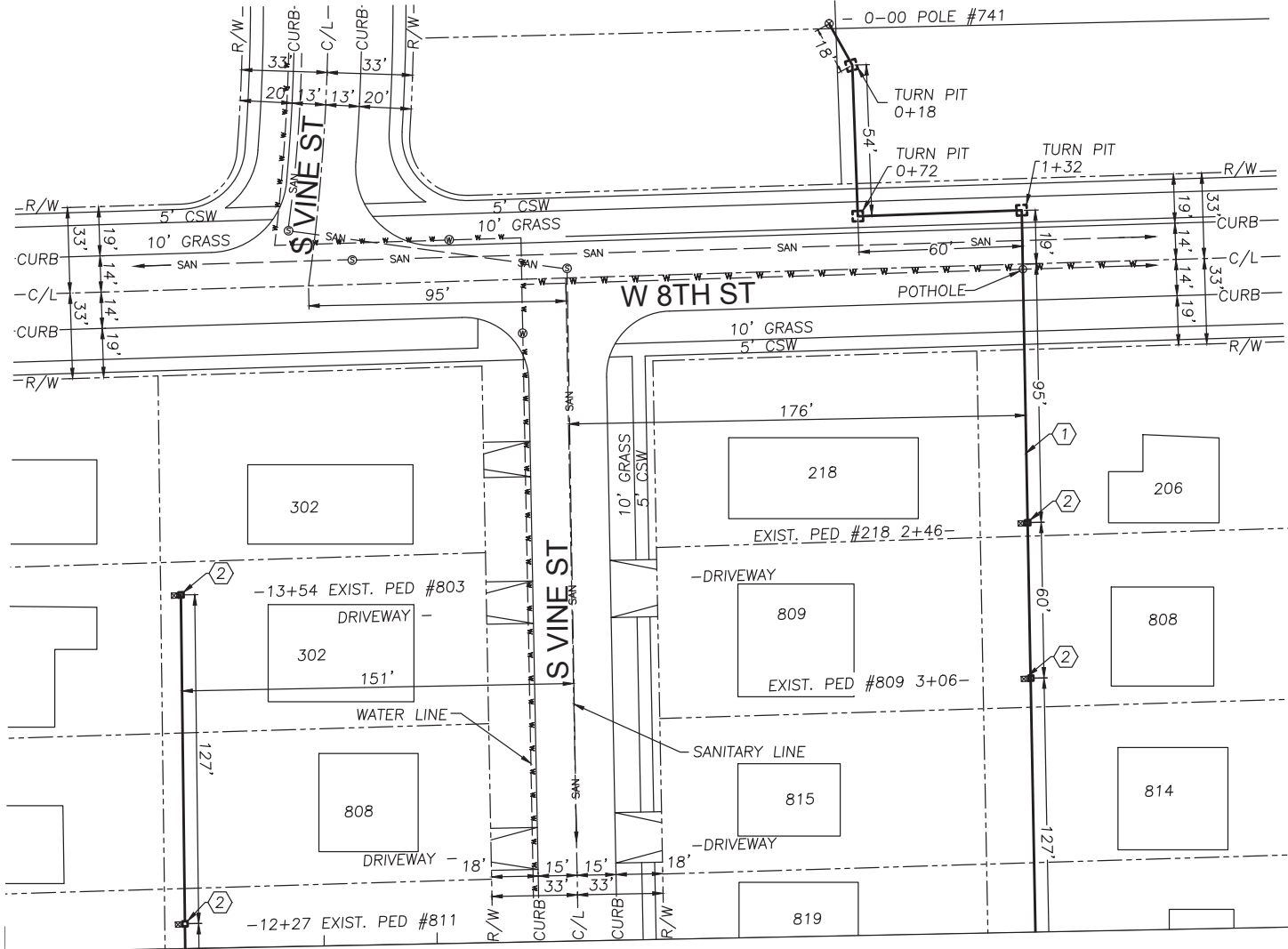

- ① BORE AND PLACE 1-3" CONDUIT - 1354'
EXIST. POLE #741 TO NEW PED #803
- ② DIG 2'X2' ACCESS PIT
NEAR EX. PED
& PL. NEW FIBER PED

EXCAVATION DATA
BORE LENGTH
1354 FT

0' 1/2" 1"
0' 20' 40'
SCALE

AT&T PROJECT: A01BS1G
ENGINEER: SUNDBERG CHRISTINE
TEL # 708-396-3282
QUARTER SECTION: NE-12
MUNICIPALITY: HINSDALE
TOWNSHIP: DOWNERS GROVE
WIRE CENTER: HINSDALE
COUNTY OF: DUPAGE

PREPARED BY: V.KALAS
Consulting, LLC
1845 W. Oranwood Ave., Suite 300
Orange, CA 92668
(949) 250-0004 / FAX (949) 250-0006

DWG 3 OF 4 REV. NO. _____

GENERAL CONSTRUCTION NOTES:
SEE DWG 1 OF 6

PERMIT PRINT



ISSUE	DATE
1	08/15/18

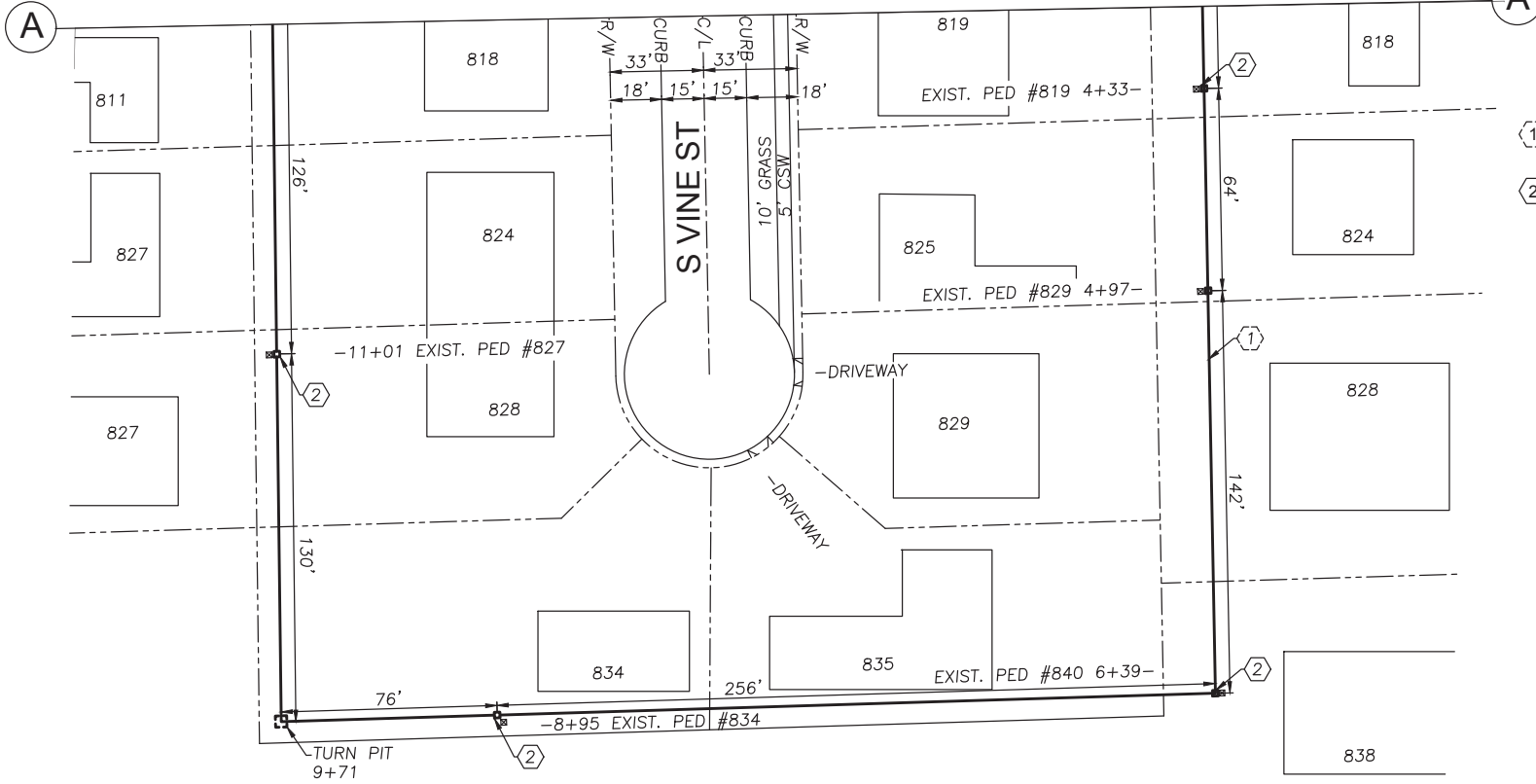

- (1) BORE AND PLACE 1-3" CONDUIT - 1354' EXIST. POLE #741 TO NEW PED #803
- (2) DIG 2'X2' ACCESS PIT NEAR EX. PED & PL. NEW FIBER PED

EXCAVATION DATA
BORE LENGTH

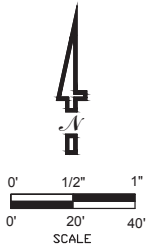

AT&T PROJECT: A01BS1G
 ENGINEER: SUNDBERG CHRISTINE
 TEL # 708-396-3282
 QUARTER SECTION: NE-12
 MUNICIPALITY: HINSDALE
 TOWNSHIP: DOWNERS GROVE
 WIRE CENTER: HINSDALE
 COUNTY OF: DUPAGE

PREPARED BY: V.KALAS

Consulting, LLC
 1845 W. Orangewood Ave., Suite 300
 Orange, CA 92668
 (949) 250-0004 / FAX (949) 250-0006

DWG 4 OF 4 REV. NO. _____